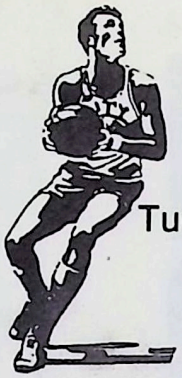

TWELFTH ANNUAL

TRI-STATE ATHLETIC CONFERENCE BASKETBALL TOURNAMENT

Tuesday, February 17 - Thursday, February 19 - Saturday, February 21
1987

Tuesday: Home Court of Higher Seeded Teams
Thursday: Bowie State College - Bowie, Maryland
Saturday: Charles County Community College - LaPlata, Maryland

Official Program 25¢

1985-86 Tourney Champs: Capitol Christian
1985-86 MVP: Gene Fletcher - Capitol Christian
1985-86 Coach of Year: Jim Keibler - Capitol Christian
1985-86 Sportsmanship: Riverdale Baptist
1985-86 Season Champs: Capitol Christian
1985-86 Season MVP: Curtis Dudley - Capitol Christian

1984-85 Tourney Champs: Pallotti
1984-85 Tourney MVP: Steve Ambrose-Pallotti
1984-85 Coach of Year: Wayne Kennedy-Colonial Bch.
1984-85 Sportsmanship: Riverdale
1984-85 Season Champs: Pallotti
1984-85 Season MVP: Brian MacLean-Pallotti
1983-84 Tourney Champs: Quantico
1983-84 Tourney MVP: Wayne Hinton-Quantico
1983-84 Coach of Year: Sam Bedford-Quantico
1983-84 Sportsmanship: Riverdale
1983-84 Season Co-Champs: Pallotti & Quantico
1983-84 Season MVP: Wayne Hinton-Quantico
1982-83 Tourney Champs: Riverdale
1982-83 Tourney MVP: Troy Thomas-Riverdale
1982-83 Coach of Year: Dennis Saylor-Pallotti
1982-83 Sportsmanship: Quantico
1982-83 Season Champs: Pallotti
1982-83 Season MVP: Andy Duley-Riverdale
1981-82 Tourney Champs: Pallotti
1981-82 Tourney MVP: Tony Nettle-Pallotti
1981-82 Coach of Year: Dennis Saylor-Pallotti
1981-82 Sportsmanship: Colonial Beach & Brentsville
1981-82 Season Champs: Pallotti
1981-82 Season MVP: Andy Duley-Riverdale
1980-81 Tourney Champs: Colonial Beach
1980-81 Tourney MVP: Gilbert Fields, Colonial Beach
1980-81 Coach of Year: Dave Dutton-Manassas Park
1980-81 Sportsmanship: Manassas Park
1980-81 Season Champs: Colonial Beach
1980-81 Season MVP: Gilbert Fields, Colonial Beach
1979-80 Tourney Champs: Riverdale Baptist
1979-80 Tourney MVP: Dean Herman-Riverdale
1979-80 Coach of Year: Wayne Kennedy-Colonial Bch
1979-80 Sportsmanship: Brentsville
1979-80 Season Co-Champs: Colonial Beach and Riverdale Baptist
1979-80 Season MVP: Jeff Hamilton-Riverdale
1978-79 Tourney Champs: Riverdale Baptist
1978-79 Tourney MVP: Jeff Hamilton-Riverdale
1978-79 Coach of Year: Ken Mesa-Quantico
1978-79 Sportsmanship: Brentsville
1978-79 Season Champs: Riverdale
1978-79 Season MVP: Scott Cook-Quantico
1977-78 Tourney Champs: Quantico
1977-78 Tourney MVP: Bob Stewart-Quantico
1977-78 Coach of Year: Tim Holmberg-Ascension
1977-78 Sportsmanship: Brentsville
1977-78 Season Champs: Quantico
1977-78 Season MVP: Mike Conley-Ascension
1976-77 Tourney Champs: Flint Hill
1976-77 Tourney MVP: Mike Pepper-Flint Hill
1976-77 Coach of Year: Phil Morris-Brentsville
1976-77 Season Champs: Flint Hill
1976-77 Season MVP: Andy Colevas-Queen Anne and Paul Keller-Flint Hill
1975-76 Tourney Champs: Flint Hill
1975-76 Tourney MVP: Bruce Butler-Flint Hill
1975-76 Coach of Year: Stewart Vetter-Flint Hill
1975-76 Season Co-Champs: Colonial Beach and Flint Hill
1976-76 Season MVP: Terry Roy-Colonial Beach

TRI-STATE ATHLETIC CONFERENCE OFFICERS 1986-87

PRESIDENT/TREASURER.....Wayne Kennedy, Colonial Beach
VICE PRESIDENT.....Wayne Clark, Riverdale Baptist
SECRETARY.....Sister M. Karen, SAC, St. Vincent Pallotti
JUNIOR VARSITY REPRESENTATIVE.....Steve Swope, Colonial Beach
STATISTICIAN..... Lincoln Phillips, Newport Prep
TOURNAMENT DIRECTORS.....Wayne Kennedy, Colonial Beach
Wayne Clark, Riverdale Baptist
SENIOR ALL STAR CLASSIC DIRECTOR.....Wayne Clark, Riverdale Baptist

RIVERDALE BAPTIST "Crusaders" - Regular Season Champions

Back Row (left to right): James West, Ken Brooks, Scott Torregrossa, Rick Stevens, Jerry Mallow, Dale London, Chris Elliott, Milton Carter, Paul Johnson. Front Row: Co-Captain Daryl Harrison, Coach Wayne Clark, Co-Captain Bill Ennis.

NEWPORT PREP "Tiger" - Regular Season Runnerup

Back Row (left to right): Brandy Simms, Craig Scheer, Vayda Snith, Jason London, Chris Lockett, Eric Hodges. Front Row: Andy Marshall, Jamey Schrier, Greg Phillips. Missing: Josh Skinner and Jimmy Benjamin.

ST. VINCENT PALLOTTI "Panthers" - Regular Season Third Place (Tie)

Back Row (left to right): Ray Taranto, Duane King, Dave Florenzo, Steve Gottshall, Craig Ray, Scott Ciambor, Mike Scalco, Steve Marchesani. Front Row: Ritsh Cross, Matt Starzec and Coach Russ Spikes. Missing: Scott Leonardo, Paul Bresson and Assistant Coach Bob Schuler.

COLONIAL BEACH "Drifters" - Regular Season Third Place (Tie)

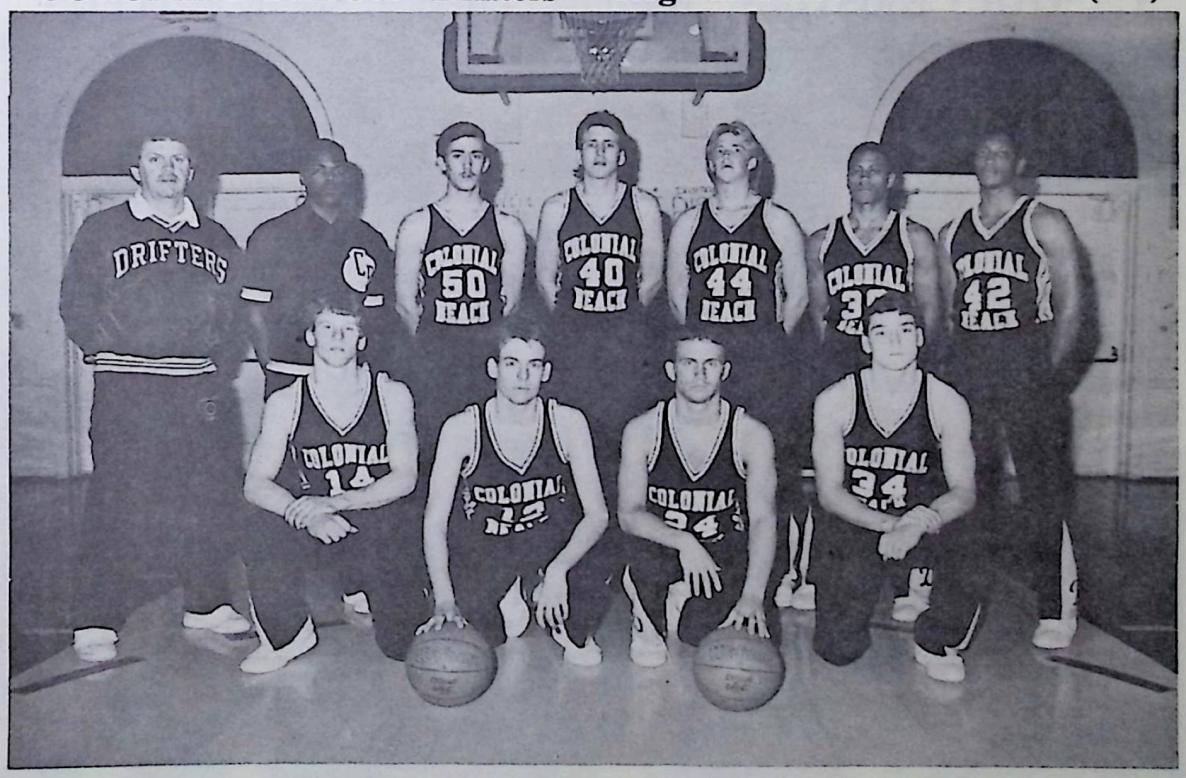

Back Row (left to right): Coach Wayne Kennedy, Student Assistant Lionel Johnson, Wilson White, Chris Reed, Mike Groves, Gerard Coleman, Willis Turner. Front Row: Timmy Rothman, Brad Barden, Kirk Beavers, Kyle Setliff. Missing: Assistant Coach Steve Swope.

MODEL SECONDARY "Eagles" - Regular Season Fifth Place

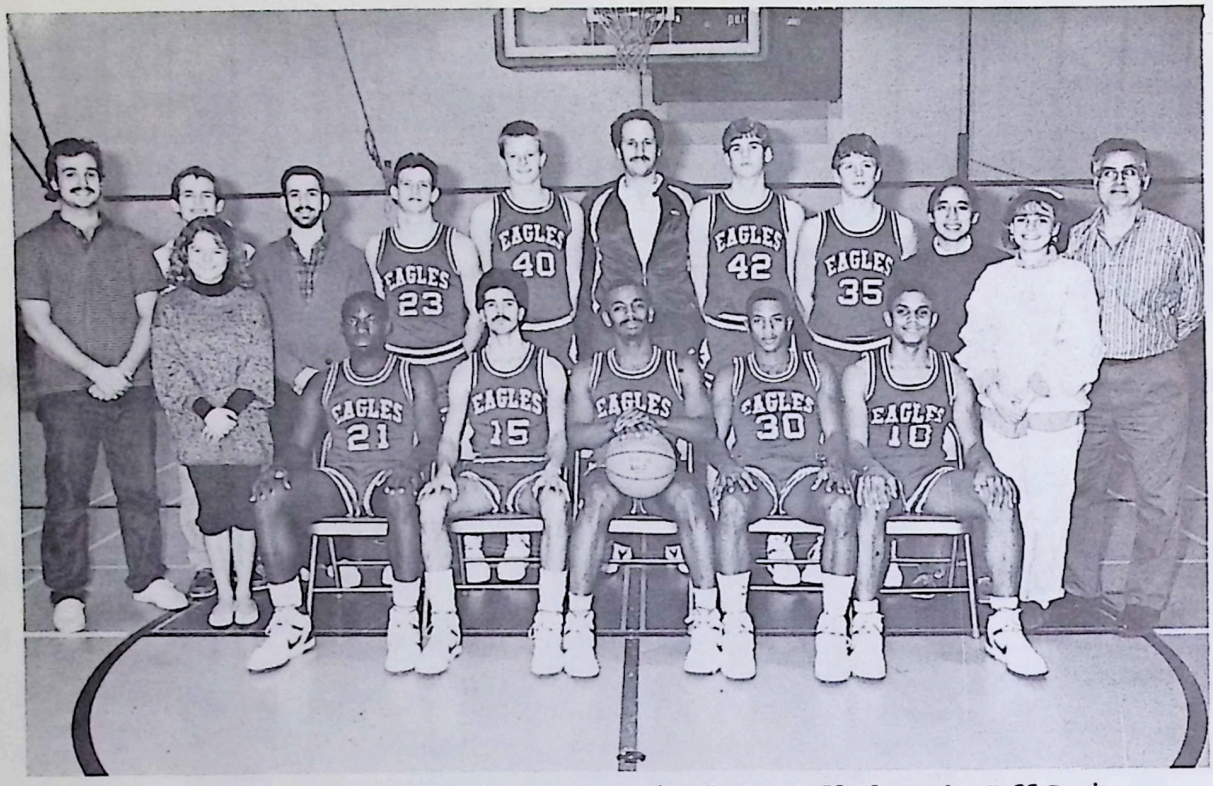

Back Row (left to right): Jeff Verdegem, Joann Virgadaula, Todd Hlavacek, Jeff Davis, Nick Romano, Rick Kaufman, Coach Mike Weinstock, Kevin Eoll, Dain Sivak, Richard Arenas, Maria Dimopoulou, Assistant Coach Fred Waldorf. Front Row:Don Petit-Homme, Roberto Colberg, Greg Simms, Anthony Jones, Matt Proctor. Missing: Terry Cooper.

CAPITOL CHRISTIAN "Warriors" - Regular Season Sixth Place

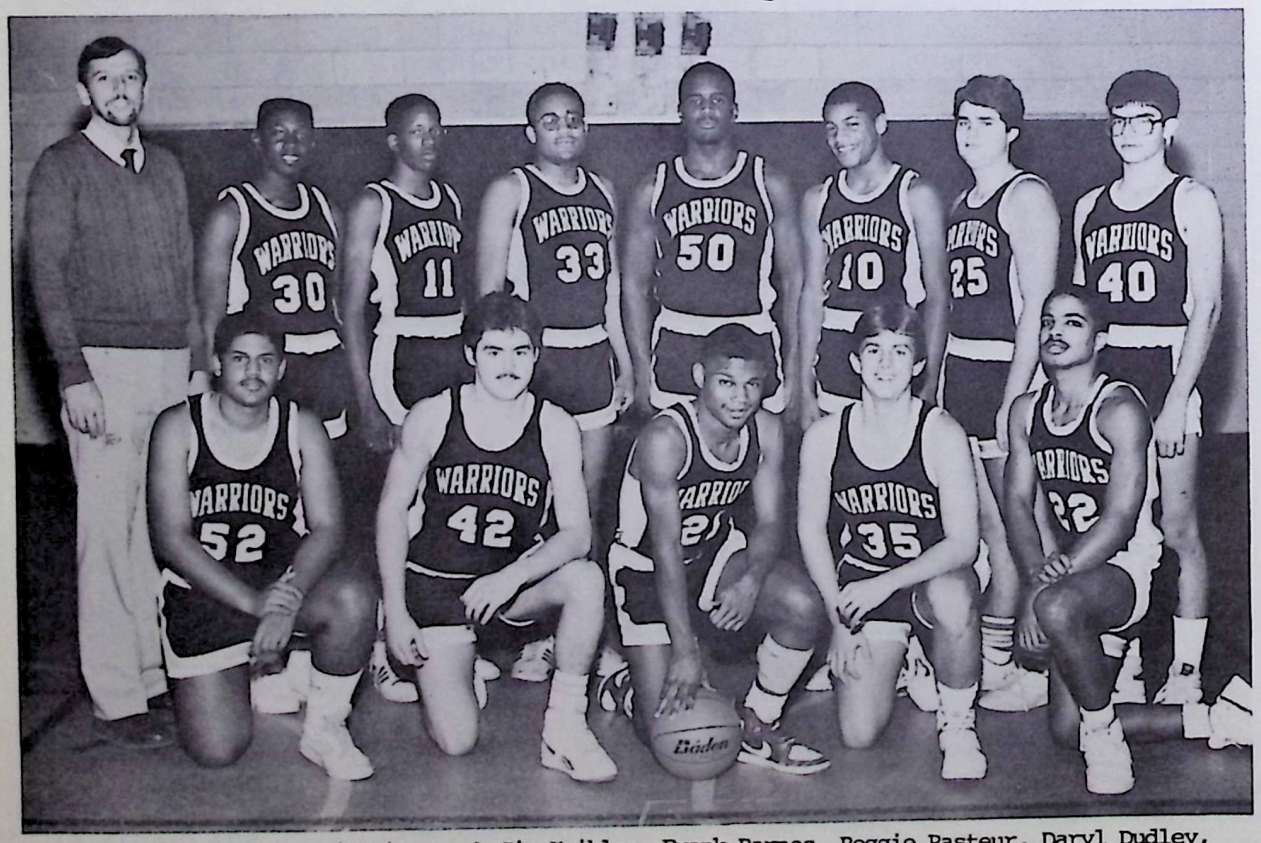

Back Row (left to right): Coach Jim Keibler, Frank Barnes, Reggie Pasteur, Daryl Dudley, Harold Tavlor, Dale Dudley, Jimmy Bremner, Jonathan Meyer. Front Row: Eddie Flett, Marty McCarroll, Radice Banks, Joe Bice, Ray Dobbins.

QUANTICO "Devil Warriors" - Regular Season Seventh Place

Back Row (left to right): Mark List, Scott Beyma, Jerry Martin, Chris Batenhorst, Joe Sachtleben. Front Row: Mark Van Zummeren, Jason Bass, Bobby Romero.

COLONIAL BEACH "Drifters" - J.V. Regular Season Champions

Back Row (left to right): Shannon Ware, Daryl Sigmon, Kin Worrell, David Poole, Craig Williamson, Clifton Foster, Lamart Watts, Corey Payton, Coach Steve Swope. Middle Row: Dwayne Roy, Greg Davis, Rodoza Roy. Front Row: Bradley Freeman, Lynn Truitt, Trey Gares, Scott Alger.

RIVERDALE BAPTIST "Crusaders" - J.V. Regular Season Runnerup

Back Row(left to right): Vandy Senesie, Cedric Elliott, Mark Cerulla, Eric Harrison, Shawn Kearns, Tyrone Jordan, Lorenzo Toppin, Derrick Crumbley, Coach Ted Johnson. Front Row: Wayne Minor, Delano Brown, Dwayne McKinney, Tommy Brown.

ST. VINCENT PALLOTTI "Panthers" - J.V. Regular Season Third Place

Back Row(left to right): Coach Larry Freer, Ken Cinotti, Billy Rueter, Todd Jeffries(no longer on roster(, John Lutman, Mike Piotrowski, Greg Koger, Middle Row: Greg Riordan, Dave Williams, Mike Leszcz, Bill Rnenhan, Mike Linsenmeyer, Front Row: Bobby Windsor, and Tom Geraci. Missing: Assistant Coach: Pete Marchesani.

MODEL SECONDARY "Eagles" - J.V. Regular Season Fourth Place

Back Row (left to right): Mike Geckle (Mgr.), David Murray (Mgr.), Harold Westbrook, Jason Knott, Willard Fisher, Rami Abukishk, Coach Jeff Bowden, Mike Kent, Rod Williams, Dennis White, Assistant Coach, Sandy Ewan, Beth Forman (Mgr.). Front Row: Karl Ewan, Charles Montgomery, Stafan Bergan, Erich Clark, Rodney Ewan, Mike Hollywood.

QUANTICO "Devil Warriors" - J.V. Regular Season Fifth Place

Back Row(left to right): Jim Butler, Luke Adinolfi, Paul Ouellette, Brian Christmas.
Middle Row: Billy Fisher, Derek Crone, Henry Lowery, Anthony Williams, Matt McGurl.
Front Row: Mike Roberson, Don Lund, Manager Brenden Rowe, Vince Valenzuela.

CAPITOL CHRISTIAN "Warriors" - J.V. Regular Season Sixth Place

Back Row(left to right): Peter Beukema, Daryl Farr, Coach Steve Salvas, John Harkleroad, Daryl Dickerson. Front Row:Eric Dobbins, Neil Powell, Shannon Tucker, Allen Timus, Curtis Williams.

NEWPORT PREP "Tiger" - J.V. Regular Season Seventh Place

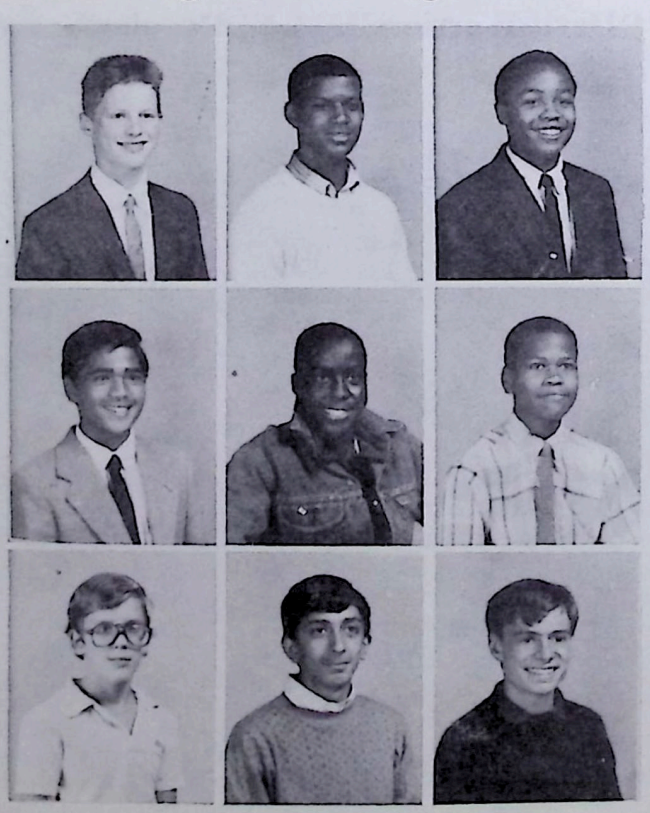

Top Row (left to right): P.J. Christinsen, Chris Mills, Kevin Wooden. Middle Row: David Gray, Marion Gibson, Victor Vehemente. Bottom Row: Jamie Stevens, Bryon Grant, Seith Mann.

RIVERDALE BAPTIST SCHOOL

NO.	PLAYER	HT.	WT.	CLASS
10	James West	5'8"	140	Sr.
12	Scott Torregrossa	6'2"	170	Jr.
13	Ken Brooks	5'10"	140	Jr.
14	Milton Carter	5'10"	140	Jr.
15	Chris Elliott	6'2"	185	Jr.
20	Paul Johnson	5'8"	170	Jr.
23	Rick Stevens	6'1"	165	Jr.
24	Jerry Mallow	6'3"	170	Jr.
33	Dale London	6'4"	300	Jr.
34	Daryl Harrison	6'4"	150	Sr.
44	Bill Ennis	6'3"	200	Sr.

Director: Dr. Robert Billings
Principal: Ted Knapp
Athletic Director/Varsity Coach: Wayne Clark-University of Maryland (7 years experience)
Scorekeeper: Bonni Ennis
Cheerleader Sponsor: Carla Broyles
Cheerleaders: Amy Henegar (Capt.)
Robyn Anderson (Co-Capt.), Tracey Dare, Jessica Adams, Kristi Knotts, Kim Bentley, Julie Ingram, Yvette Alstin, Karen Yatsko, Susie Jewell
Mascot: Crusaders
Colors: Navy Blue and Gold

NEWPORT PREP

NO.	PLAYER	HT.	WT.	CLASS
10	Jamey Schrier	5'10"	160	Jr.
13	Vayda Smith	6'6"	180	Sr.
23	Greg Phillips	5'7"	134	Jr.
24	Andy Marshall	5'10"	140	Sr.
31	Craig Scheer	6'2"	175	Jr.
33	Eric Hodges	6'2"	150	Soph.
40	Jason London	6'3"	172	Jr.
44	Josh Skinner	5'10"	138	Jr.
50	Jimmy Benjamin	6'1"	185	Frosh.
51	Chris Lockett	6'1"	175	Jr.
52	Brandy Simms	6'1"	185	Jr.

Heads of School: Nina S. Olin, Andrew A. Zvara
Athletic Director: Lincoln A. Phillips
Head Coach: Harold Gaither (Maryland State College-28 years experience)
Academic Adviser: Frank Gill
Timekeeper: Frank Gill, Norman Constantine
Manager: Kevin Justh, Rohit Paul
Video: Derek Phillips
Statisticians: Maura Hinkle, Rosanne Jones
Cheerleader Sponsor: Chris Young
Cheerleaders: Candi Denson, Arielle Fougy, Jacqueline Henschke, Vanessa Law-Yone, Christine McNinch, Susan Mermelstein
Mascot: Tigers
Colors: Navy blue and grey

COLONIAL BEACH HIGH SCHOOL

NO.	PLAYER	HT.	WT.	CLASS
12	Brad Barden	5'10"	135	Jr.
14	Timmy Rothman	5'11"	161	Sr.
24	Kirk Beavers	5'8"	156	Sr.
30	Gerard Coleman	5'11"	158	Jr.
34	Kyle Setliff	5'11"	160	Sr.
40	Chris Reed	6'4"	195	Jr.
42	Willis Turner	6'0"	181	Sr.
44	Mike Groves	6'3"	221	Sr.
50	Wilson White	6'4"	178	Sr.

Superintendent: Dr. Donald Warner
Principal: John C. Sessoms
Athletic Director/Varsity Coach: Wayne Kennedy-High Point, N.C. (21 years experience)
Assistant Coaches: Steve Swope, Rondy Wright
Athletic Trainer: Mike Boyd
Scorekeeper: Tara Seeber
Timer: Lionel Johnson
Statisticians: Jessy Heflin, Krissie Setliff, Matt Barden
Video: Bart Young
Student Trainers: Tara Seeber, Bart Young
Cheerleader Sponsor: Beth Robinson
Cheerleaders: Kathy VanBuren, Kathleen Cullen, Billie Jo Jenkins, Jenny Massey, Davi Hansen, Leslie Steffey, Katrina Ford, Dawn Civatello, Jennifer Williams, Kelly Alderson, Angie Pugh, Jessica Jett, Missy Manning, Denise Pierce
Activities Coordinator: Vera M. Ayres
Bus Driver: Harry Swain
Mascot: Drifters
Colors: Black and Gold

ST. VINCENT PALLOTTI

NO.	PLAYER	HT.	WT.	CLASS
11	Matthew Starzec	5'9"	139	Jr.
15	Steve Gottshall	5'11"	141	Jr.
21	Duane King	5'10"	157	Sr.
22	Scott Ciambor	6'1"	146	Soph.
23	Paul Bresson	5'10"	140	Sr.
25	Craig Ray	6'0"	142	Frosh.
31	Ray Taranto	5'11"	143	Sr.
32	David Florenzo	5'10"	161	Jr.
33	Richard Cross	6'4"	195	Sr.
41	Steve Marchesani	6'5"	202	Jr.
43	Scott Leonardo	6'1"	156	Sr.
45	Michael Scalco	6'0"	165	Jr.

Principal: George Repass
Athletic Director: Sister M. Karen, SAC
Coach: Russ Spikes (6 years experience)
Assistant Coaches: Bob Schuler
Team Physician: Dr. Thomas MacLean
Student Trainer: Kelly Kirkpatrick
Scorekeeper: Susie Starzee
Statistician: Pat Marchesani
Managers: Natalie Burke, Michele Saylor
Cheerleaders: Felicia Shields, Colleen Patrick, Nicole Biller, Theresa Knox, Michelle Stanley, Tammy Wisniewski, Angie Gover, Darlene Van Splinter, Kathleen Gamboa, Christy Bailes, Rhonda Brown, Maureen Gaine, Erin Cole, Katrina Barber
Mascot: Panthers
Colors: Columbia Blue & White

MODEL SECONDARY SCHOOL

NO.	PLAYER	HT.	WT.	CLASS
10	Mathew Proctor	5'11"	160	Sr.
12	Terry Cooper	5'10"	145	Soph.
15	Roberto Colberg	6'0"	130	Jr.
21	Don Petit-homme	6'0"	170	Jr.
23	Nick Romano	5'11"	160	Sr.
25	Greg Simms	6'1"	180	Sr.
30	Anthony Jones	5'11"	170	Jr.
35	Dian Sivak	5'11"	160	Soph.
40	R.J. Kaufman	6'4"	175	Soph.
42	Kevin Eoll	6'4"	150	Soph.

Trainer: Michelle Barone
Assistant Coaches: Rick Ward, Sandy Ewan

Vice Presidet, Pre-College: Dr. Robert Davila
Dean of Academics: Dr. Mike Deninger
Principal: Peter Hobbs
Dean of StudentLife: Dr. Frank Turk
Director of Athletics: John Parker
Head Coach: Mike Weinstock-Gallaudet College, D.C.
(6 years experience)
Assistant Coaches: Fred Waldorf & Jeff Bowden
Cheerleaders: Erin Hardy, Michelle Wynn, Norman Tyler, Shannon Tribune, Erica Hall, Joann Virgadaula, Peggy St. John, Chauntice Green, Ivy Sims, Elayne Brown
Cheerleader Coach: Tammy Ellis
Mascot: Eagles
Colors: Red, White & Blue

CAPITOL CHRISTIAN

NO.	PLAYER	HT.	WT.	CLASS
10	Dale Dudley	6'1"	150	Jr.
11	Reggie Pasteur	6'0"	135	Jr.
21	Radice Banks	5'11"	149	Sr.
22	Ray Dobbins	5'8"	140	Sr.
25	Jimmy Brenner	6'0"	170	Sr.
30	Frankie Barnes	6'1"	160	Sr.
33	Daryl Dudley	6'3"	198	Sr.
35	Joe Bice	5'9"	145	Soph.
40	Jonathan Meyer	6'1"	150	Sr.
42	John McCarroll	5'10"	175	Jr.
50	Harold Taylor	6'4"	200	Sr.
52	Eddie Fleet	5'11"	200	Sr.

Administrator: Wayne Baker
Assistant Asministrator: Joseph Delinski
Head Coach: Jim Keibler-Clarion State, Pa
(9 years experience)
Assistant Coach: Steve Salvas
Athletic Director: Dan Thompson
Cheerleading Coach: Lisa Colmus
Cheerleaders: Lisa Peters (Capt.)
Laurie Edwards, Cheri Brock, Chrissy Delinski, Jennifer Harry, Heather Bremner, Jennifer Martin, Louise Fowler
Colors: Maroon and Gold
Mascot: Warriors

QUANTICO HIGH SCHOOL

NO.	PLAYER	HT.	WT.	CLASS
12	Mark VanZummeren	5'9"	145	Jr.
14	Bobby Romero	5'5"	130	Jr.
20	Jason Bass	5'8"	140	Soph.
22	Chris Batenhorst	5'11"	150	Sr.
24	Joe Sachtleben	5'8"	140	Jr.
50	James Martin	6'2"	165	Sr.
51	Scott Beyma	6'0"	170	Jr.
52	Mark List	6'0"	180	Soph.

Superintendent: Don Dorton
Principal: R.S. Kalasky
Athletic Director: Gene Leonard
Head Coach: Tony Ellis
Assistant Coach: Rick Atkins
Cheerleader Sponsors: Rochelle Gray and Cathy Mumm
Cheerleaders: Kim Perkins, Bridbetie Green, Karrie Anderson, Laurie Jennings, Lista Etler, Roxanne Rauto, Michelle Massman, Maria Zinn, Nicole Fox, Lisa Powell, Jennifer Motto, Beth Pyle, Caroline Radcliffe

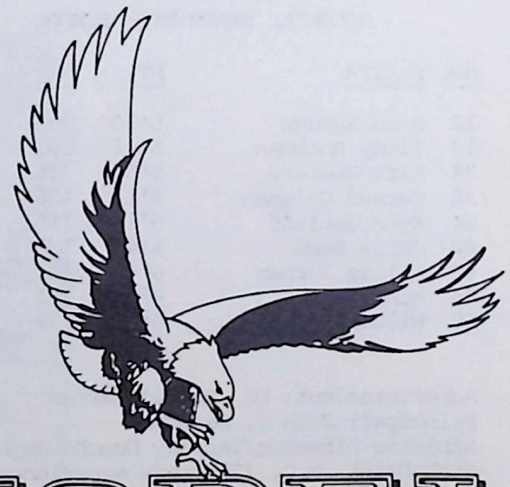

MODEL

SECONDARY SCHOOL FOR THE DEAF

MSSD BOOSTER CLUB

COLONIAL BEACH J.V.

NO.	PLAYER	HT.	WT.	CLASS
10	Bradley Freeman	5'5"	107	Frosh.
12	Lynn Truitt	5'3"	112	Soph.
14	Trey Gares	5'5"	128	Frosh.
20	Rodoza Roy	5'7"	121	Eighth
22	Greg Davis	5'9"	132	Soph.
24	Shannon Ware	5'8"	116	Soph.
30	Scott Alger	5'6"	126	Soph.
32	Lamart Watts	5'11"	162	Frosh.
34	Craig Williamson	6'1"	154	Soph.
40	Dwayne Roy	5'7"	143	Eighth
42	David Poole	5'10"	156	Frosh.
43	Corey Payton	5'9"	167	Eighth
44	Daryl Sigmon	5'8"	151	Frosh.
50	Kin Worrell	5'11"	189	Soph.
54	Clifton Foster	5'11"	187	Soph.

Coach: Steve Swope-Virginia Tech

ST. VINCENT PALLOTTI J.V.

NO.	PLAYER	HT.	WT.	CLASS
10	Greg Riordan	5'5"	110	Frosh.
11	Mike Leszcz	5'6"	115	Frosh.
12	Mike Linsenmeyer	5'7"	120	Frosh.
13	Dave Williams	5'6"	115	Frosh.
14	Mike Piotrowski	5'5"	115	Soph.
15	Ken Cinotti	5'6"	118	Soph.
20	Bill Renehan	5'6"	125	Soph.
22	John Lutman	5'8"	115	Soph.
23	Todd Jefferies	5'11"	143	Soph.
24	Bobby Windsor	5'7"	115	Frosh.
25	Ed Hodgkiss	5'9"	125	Soph.
30	Billy Rueter	5'9"	130	Soph.
40	Tommy Geraci	5'1"	115	Frosh.
42	Greg Koger	5'8"	120	Frosh.

Coach: Bobby Freer
Assistant Coach: Pete Marchesani

RIVERDALE BAPTIST J.V.

NO.	PLAYER	HT.	WT.	CLASS
4	Tyrone Jordon	5'10"	140	Frosh.
12	Delano Brown	5'1"	120	Eighth
13	Lorenzo Toppin	5'10"	155	Soph.
14	Derrick Crumbley	5'9"	130	Frosh.
20	Mark Cerulla	5'10"	150	Eighth
21	Jay Culver	6'0"	155	Frosh.
22	Dwayne McKinney	5'9"	145	Soph.
23	Tommy Brown	5'2"	120	Eighth
24	Shawn Kearns	6'2"	190	Soph.
30	Vandy Senesie	5'7"	140	Eighth
31	Larry Randolph	5'9"	145	Soph.
32	Wayne Minor	5'10"	155	Frosh.
33	Eric Harrison	6'1"	150	Frosh.
44	Cedric Elliott	5'8"	175	Frosh.

Coach: Ted Johnson-Maranatha College

MODEL SECONDARY J.V.

NO.	PLAYER	HT.	WT.	CLASS
3	Mike Kent	6'3"	140	Frosh.
4	Stefan Bergan	5'6"	130	Frosh.
5	Terry Caver	6'1"	160	Soph.
10	Erich Clark	5'6"	135	Frosh.
11	Rodney Ewan	5'9"	160	Soph.
12	Dennis White	6'0"	158	Soph.
13	Rod Williams	6'3"	190	Frosh.
14	Dareen Frazier	6'0"	145	Soph.
15	Rami A Bukishk	6'3"	180	Soph.
20	Karl Ewan	5'11"	165	Frosh.
21	Mike Hollywood	6'0"	165	Soph.
22	Jason Knott	6'0"	195	Soph.
23	Harold Weatbrook	5'9"	160	Soph.
24	Willard Fisher	5'10"	160	Frosh.

Coach: Jeff Bowden

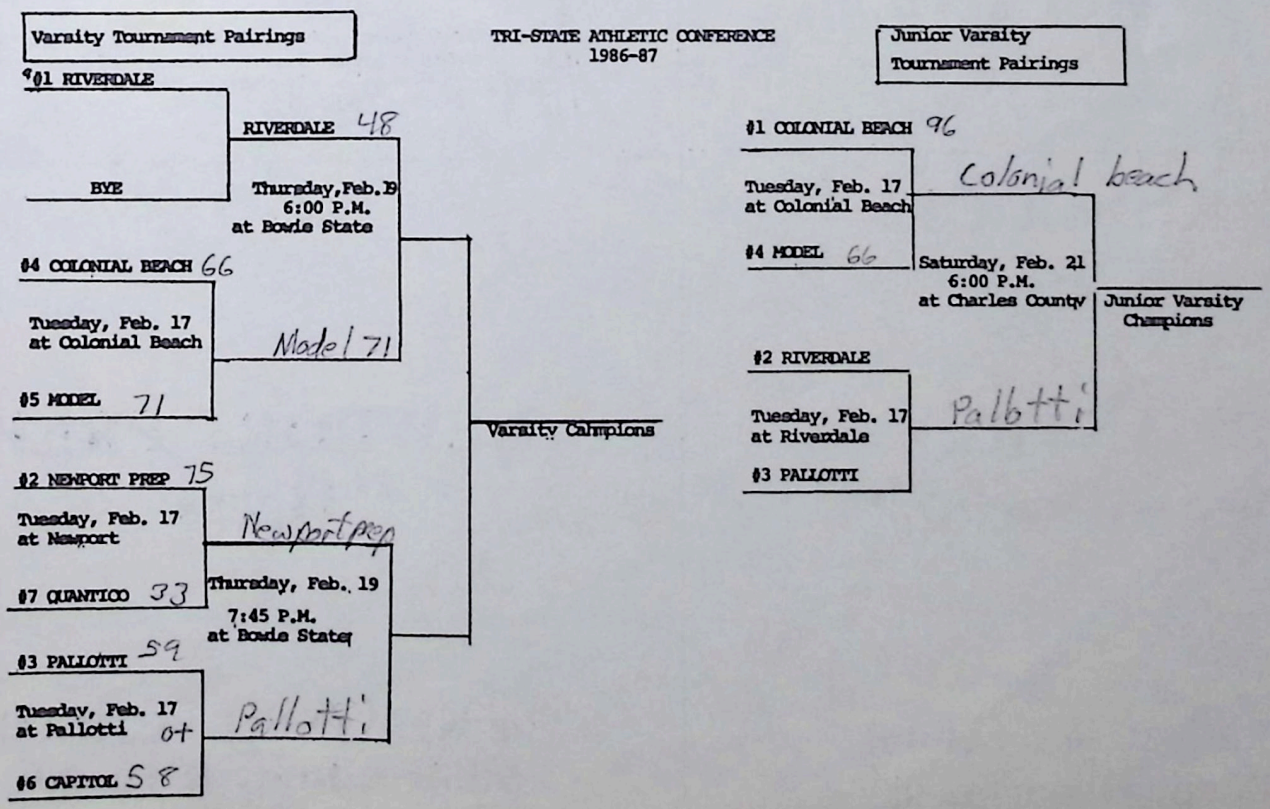

Riverdale Baptist
Boosters Club
says
GO GET 'EM
Riverdale
Baptist Crusaders !

GO FOR IT

PANTHERS

BEST OF LUCK!

St. Vincent Pallotti High School
ATHLETIC BOOSTER CLUB

Bank of Virginia

Colonial Beach • Warsaw • Montross

COLONIAL BEACH

"Drifters"

Go For It!!

GOOD LUCK!

GO CCA WARRIORS!

CAPITOL
BAPTIST
CHURCH
STANDS
BEHIND
YOU

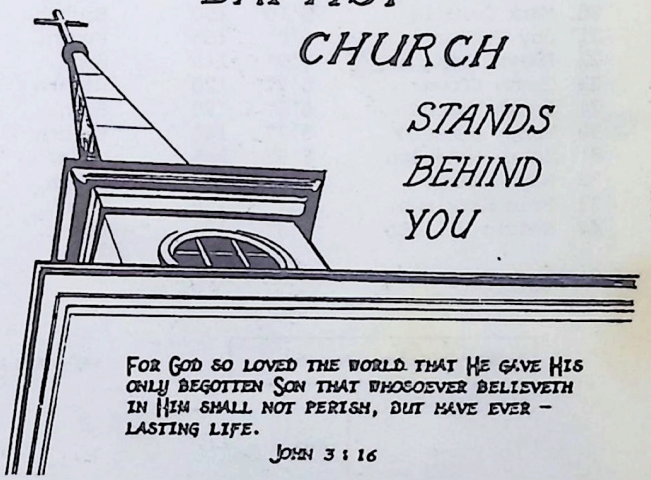

GO

QUANTICO
"Devil Warriors"

Quantico High School
Athletic Department

NEWPORT PREP
"Tigers"

The NEWPORT SCHOOLS
Student Body & Faculty